

- 1st Course
 E 64.5
 2. S. 15.00
 3 E 85.00
 4 S 45.00
 5. S 87 W 85.00
 6. S 18.00
 7 W. 61.00
 8 N 2 1/2 W 82.5

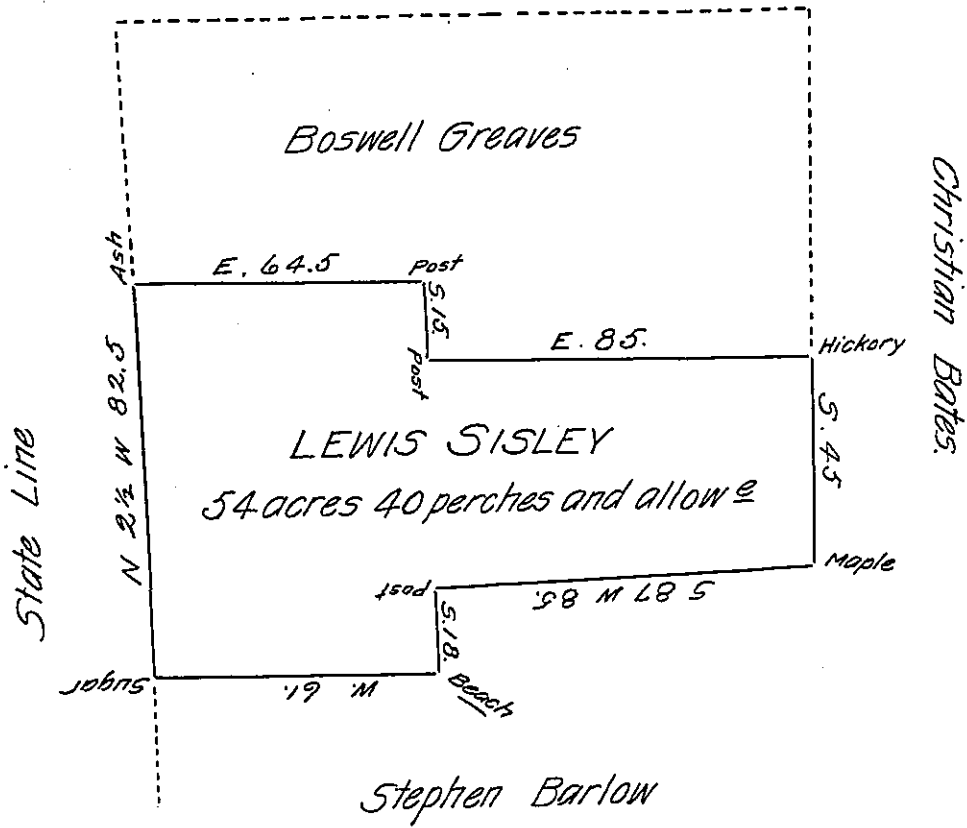

The above is a draft of a tract of Land Situate in West Salem Township Mercer County, adjoining the State Line on the west and bounded as above, (being a part of a larger Tract, which contains one hundred and more acres, Settled and Improved by Boswell Greaves,) Surveyed the 4th day of November 1828 in pursuance of the Settlement and improvement of said Boswell Greaves, containing fifty four acres, and forty perches, and allowance of Six per Cent for Roads, this Survey made for Lewis Sisley, who has purchased of Boswell Greaves.

A. Brown D. S.

of Mercer County

To Gabriel Hiester Esq.
 Surveyor Genl

IN TESTIMONY that the above is a copy of the original remaining on file in the Department of Internal Affairs of Pennsylvania, made conformably to an Act of Assembly approved the 16th day of February 1833, I have hereunto set my hand and caused the Seal of said Department to be affixed at Harrisburg, this eighteenth day of January 1907.

James B. Brown
 Secretary of Internal Affairs.